

Supported Local Core WebEOC Boards

EOC Sign In Board (versions vary)

Incident Based

Description: The EOC Sign In board tracks individuals working in the EOC/Incident. Users access the board to identify when they signed into and out of the EOC/Incident. The board displays the user's name, their position, location, phone number, date/time signed in and out.

Views: This board offers a list view and an input/edit view for signing in and out or to edit supplied information.

List View - This view lists all users signed in through this board.

The screenshot shows the 'EOC Sign-in' interface. At the top, there is a search bar with a 'Search' button and a 'Clear Search' button. To the right, there are filter options: 'Filter by: Show All' and 'Filter by Location: All'. Below the search bar is a table with the following data:

Name	Position	Location	Phone #	Sign-in Date/Time	Sign-out Date/Time	Action
Christian Thomas	WebEOC Admin	Home	703-502-6074	04/27/2017 11:57:31	04/27/2017 11:57:43	Edit / Sign-Out
Joan E. Koss	WebEOC Admin	Office	571-449-1902	04/18/2017 10:50:14	04/18/2017 10:50:54	Edit / Sign-Out
Ciprian Sufitchi	WebEOC Admin	DOC	7035026072	01/24/2017 10:31:46		Edit / Sign-Out

Default Features:

- Search capability on the Name field for a specified value
- Data filtering by the status value through the “Filter by” dropdown list options
- Sort capability on any of the displayed fields by clicking on the corresponding column header/field title.
- New record creation by clicking the “Sign In” button
- Record editing through the “Edit/Sign-Out” link
- Actions drop down to access Print to PDF option to display a report of the list view

Variation 1: Team Information with Color

This board was modified for Loudoun County and City of Fairfax to capture Team/Shift information and display this information on the list view. In addition, the field has color coordinated backgrounds to match the shift name.

The screenshot shows the 'LDN EOC Sign In' interface. It includes a search bar, filter options, and a table with the following data:

Name	Position	Phone #	Team	Sign-in Date/Time	Sign-out Date/Time	Action
[Redacted]	WebEOC Admin	[Redacted]	Day Shift	05/25/2017 16:10:32		Edit/Sign Out
[Redacted]	WebEOC Admin	[Redacted]	Red Team	05/02/2017 10:55:02		Edit/Sign Out
[Redacted]	WebEOC Admin	[Redacted]	Red Shift	04/28/2017 14:02:42		Edit/Sign Out
[Redacted]	WebEOC Admin	[Redacted]	Blue Team	04/18/2017 10:51:48	04/19/2017 10:55:29	Edit/Sign Out

Supported Local Core WebEOC Boards

Variation 2: Location Information

This variation of the list view, deployed to Loudoun County, omits the Location information since the board is used to record users only physically at the EOC.

Variation 3: Total Time

This variation, deployed to Arlington County, uses code to calculate the total time the user was signed in based on the signed in and out date/times

Name	Position	Location	Phone #	Sign In Date/Time	Sign Out Date/Time	Total Time	Action
Joe King	WebEOC Admin	On Scene	703-555-1212	04/28/2017 11:22:11	04/28/2017 11:33:22	00:11:11	Edit/Sign Out

Variation 4: Chart

This board, deployed to Loudoun County, uses their EOC layout/seating chart and displays ICS specific colors as the seats are filled for the telephone number associated with the seat. It also provides information of who is sitting at a number by clicking the number

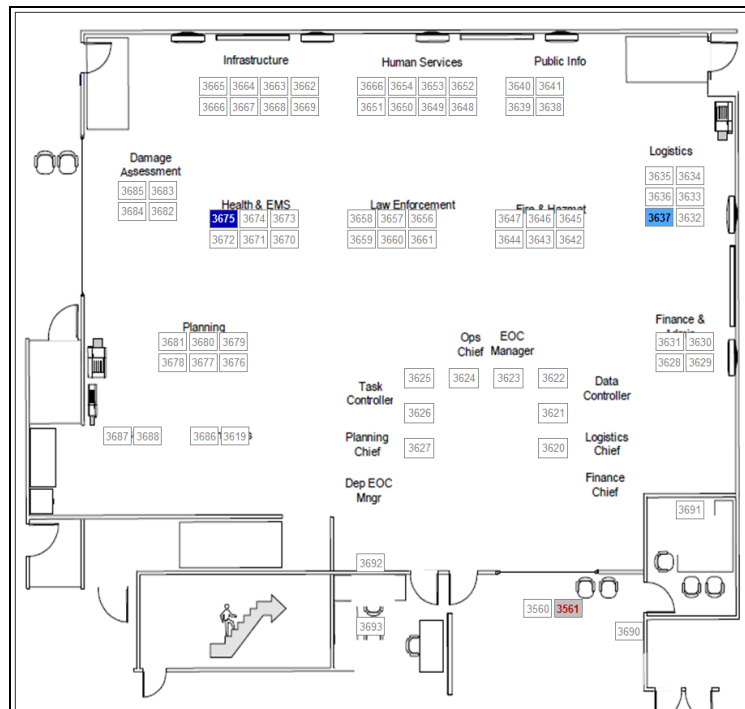

Supported Local Core WebEOC Boards

Variation 5: Meal Tracking

Several jurisdictions have check boxes to indicate if the person will be present and included in meal counts.

Name	Position	Location	Phone #	2 nd Phone #	Sign In Date/Time	Sign Out Date/Time	Lunch	Dinner	Action
Bea Kwyatt	WebEOC Admin	Home	703-552-6664		04/27/2017 12:52:37		<input checked="" type="checkbox"/>	<input type="checkbox"/>	Edit/Sign Out
Joe King	WebEOC Admin	DOC	703-555-1212		03/28/2017 13:43:01		<input type="checkbox"/>	<input checked="" type="checkbox"/>	Edit/Sign Out
Claude Badley	WebEOC Admin	Other	571-444-9902		04/28/2017 09:21:31		<input checked="" type="checkbox"/>	<input type="checkbox"/>	Edit/Sign Out

Variation 6: Access to information

Some jurisdictions have the board coded so only the user can edit his/her record and no one else. (In this case, there is an Admin view that can modify any record.)

Input (Edit) View – This view enables the user to specify their information when signing into the EOC/Incident.

Shift ▼

Phone Number

Sign-in Date/Time 📅

Sign-out Date/Time 📅

Comments

Default Features:

- Date/Time picker code to facilitate proper date format
- Current Time button to quickly select the current date/time
- Drop down lists to maintain data consistency
- Comments field for the user to record additional information
- Name, Position and Phone Number information captured through code from the additional WebEOC sign-in information supplied by the user.
- Single column field flow to accommodate devices.

Variation 1: Auto Populate Fields with Edit Option

Supported Local Core WebEOC Boards

Name, Position, and Phone Number information is automatically captured from data supplied on the additional logon information screen enabling the user the option to modify the field values.

Variation 2: Field variations

The fields captured among the many NCR jurisdictions varies so the following is a list of all fields used by one or more jurisdictions:

- Name
- Position
- Shift (selection)
- Shift (From: HHMM; To: HHMM)
- Location
- Phone Number
- Secondary Phone Number
- Agency
- Sign In Date/Time
- Sign Out Date/Time
- Breakfast
- Lunch Dinner
- Comments

Drop down lists and date/time pickers are used where applicable.

Variation 3: Kiosk Display and Meal Indicator

This variation deployed to Fairfax County includes a special input view to be used on an iPad as a kiosk for users to sign in as they enter the EOC. This version also includes two checkboxes to indicate if the person will be needing a meal indicated by the checkbox.



Fairfax County
Office of
Emergency
Management
"Preparedness Through Partnership"

Welcome to the Fairfax County EOC!

Sign In Sign Out

Friday December 6 2013 14:33:48

Supported Local Core WebEOC Boards

Name	<input type="text"/>	<input type="button" value="Sign In"/> <input type="button" value="Cancel"/> <input type="checkbox"/> Lunch <input type="checkbox"/> Dinner
Position	* WebEOC Admin <input type="button" value="v"/>	
Phone Number	<input type="text"/>	
County Agency	<input type="button" value="v"/>	
Date/Time	<input type="text"/> 