

Guilford County Emergency Management



Situation Report

The screenshot displays the Intermedix Situation Report interface. It features a blue header with the user name 'Nathan Shaw', agency 'American Red Cross', and report title '2017-09-01 Pressure Test'. A left sidebar contains navigation options like 'Boards', 'Maps', and 'Dashboards'. The main content area shows three overlapping views:

- Situation Report (Agency Update) - 2017-09-01 Pressure Test:** Shows a table with columns for Status, Situation Summary, and Date / Time Updated. A 'Not Activated' status is highlighted in green.
- Situation Report (Agency Update) - 2017-09-05 Hurricane Irma:** Shows a table with columns for Agency / Department and Status. A 'Not Activated' status is highlighted in green.
- Situation Reports (Published) - 2017-09-05 Hurricane Irma:** A table listing published reports with columns for Situation Report #, Situation Report Period, and Details View (View, Print PDF).

Situation Report #	Situation Report Period	Details View
06	09/12/2017 08:00:00 to 09/13/2017 08:00:00	View Print PDF
05	09/11/2017 08:00:00 to 09/12/2017 08:00:00	View Print PDF
04	09/10/2017 08:00:00 to 09/11/2017 08:00:00	View Print PDF
03	09/09/2017 08:00:00 to 09/10/2017 08:00:00	View Print PDF
02	09/08/2017 08:00:00 to 09/09/2017 08:00:00	View Print PDF
01	09/07/2017 08:00:00 to 09/08/2017 08:00:00	View Print PDF

Page 1 of 1 | Disable Refresh?

© 2017 ESI Acquisition Inc. All rights reserved. Intermedix

Situation Report

Welcome, Nathan.Shaw (Logout). You are logged in as

American Red Cross

in 2017-09-05 Hurricane Irma



Situation Report (Agency Update) x Situation Report (Published) x

Situation Report - Agency Update

2017-09-05 Hurricane Irma

Actions ▾

My Agency ▾ ESF: All Records ▾ System: All Records ▾ Status: All Records ▾

Search Clear

Agency / Department	Status	Situation Summary	Date / Time Updated
American Red Cross	Not Activated Not Activated Monitoring Activated <input checked="" type="checkbox"/> Agency Update		09/05/2017 15:24:09 Delete

Situation Report

Welcome, Nathan.Shaw (Logout). You are logged in as

American Red Cross

in 2017-09-05 Hurricane Irma



Situation Report (Agency Update) x Situation Report (Published) x

Situation Report - Agency Update

2017-09-05 Hurricane Irma

Actions

My Agency ESF: All Records System: All Records Status: All Records

Search Clear

Agency / Department	Status	Situation Summary	Date / Time Updated
American Red Cross	Monitoring Not Activated Monitoring Activated Agency Update		09/25/2017 15:38:15 Delete

Situation Report

Welcome, Nathan.Shaw (Logout). You are logged in as

GC - Facilities, Parks, and Prop

in 2017-09-05 Hurricane Irma



Situation Report (Agency Update)

Situation Report - Agency Update

Data Links

History

Agency / Department Comments

Facilities personnel will be clearing of drains for Guilford County buildings today and tomorrow. Also, they will be testing generators during non-duty hours for buildings. This will not include EMS Meadowood or the EMS Towers. Since we are doing after hours, it shouldn't significantly affect operations. All Generator tests have been completed on 9-8-17 and roof drains cleared.

Situation Overview

This is the narrative component of the Situation Report. This is where the agency / department will describe their current operational details and any concerns they may have through this operational period. There should be a lot of text. A lot. A lot of texty texty text text.

Cancel

Save

Situation Report

Welcome, Nathan.Shaw (Logout). You are logged in as

GC - Facilities, Parks, and Prop

in 2017-09-05 Hurricane Irma



Situation Report (Agency Update)



Situation Report - Agency Update

2017-09-05 Hurricane Irma

Actions

My Agency: GC - Facilities, Parks, and Property ESF: All Records System: All Records Status: All Records

Search Clear

Agency / Department	Status	Situation Summary	Date / Time Updated	
GC - Facilities, Parks, and Property	Monitoring Not Activated Monitoring Activated Agency Update	Facilities personnel will be clearing roof drains for Guilford County buildings today and tomorrow. Also, they will be testing generators during non-duty hours for buildings. This will not include EMS Meadowood or the EMS Towers. Since we are doing after hours, it shouldn't significantly affect operations. All Generator tests have been completed on 9-8-17 and roof drains cleared.	09/25/2017 15:40:06	Delete

Situation Report

Welcome, Nathan.Shaw (Logout). You are logged in as

GC - Facilities, Parks, and Prop

in 2017-09-05 Hurricane Irma



Situation Report (Published)



Situation Reports (Published)

2017-09-05 Hurricane Irma

Actions

Situation Report #	Situation Report Period	Details View
06	09/12/2017 08:00:00 to 09/13/2017 08:00:00	View Print PDF
05	09/11/2017 08:00:00 to 09/12/2017 08:00:00	View Print PDF
04	09/10/2017 08:00:00 to 09/11/2017 08:00:00	View Print PDF
03	09/09/2017 08:00:00 to 09/10/2017 08:00:00	View Print PDF
02	09/08/2017 08:00:00 to 09/09/2017 08:00:00	View Print PDF
01	09/07/2017 08:00:00 to 09/08/2017 08:00:00	View Print PDF

Situation Report

Welcome, Nathan.Shaw (Logout). You are logged in as

GC - Facilities, Parks, and Prop

in 2017-09-05 Hurricane Irma



Situation Report (Published) x

Situation Reports (Published)



Guilford County Emergency Operations Center **Situation Report** 2017-09-05 Hurricane Irma

General Information

Situation Report #: 04

Situational Report Period: 09/10/2017 08:00:00 to 09/11/2017 08:00:00

Prepared By: Nathan Shaw

Guilford County EOC: Level 3 (Monitoring)

Guilford County Schools: Normal Operations

Other Coordination Centers: Not Activated

Executive Order by Governor: Yes Dated: 09/07/2017 00:00:00 Expires:

Contact Information

Name	Phone Number
Guilford County EOC	(336) 641 - 2278

Situation Summary

Hurricane Irma remains a very powerful hurricane with sustain winds of 120 miles per hour and over 300 miles wide. The official forecast track has shifted west since the previous briefing projecting the Hurricane to make landfall as a Category 4 storm in southwest Florida and moving up the west coast of the state before making an additional westward turn. While the track has shifted, due to the size of the storm, the Triad may still receive adverse weather impacts beginning Monday through Tuesday evening.

North Carolina has declared a State of Emergency for all of North Carolina and North Carolina Emergency Management is activating resources to support local operations over the weekend into next week.

Guilford County agencies are preparing for the weather event through increased staffing projections and validating resources are

Damage Assessment v. 1.0

Welcome, Nathan.Shaw (Logout). You are logged in as

GC - Emergency Manageme

in 2017-10-13 NCR Demonstra



Damage Assessment Citizen Reports

Damage Assessment

2017-10-13 NCR Demonstration

+ Create Actions

Jurisdiction: All Records Building Type: All Records Damage Extent: All Records

Search Clear

Property Count: 15 # Destroyed: 5 # Major: 3 # Minor: 3 # Affected: 2 # Isolated: 2

Location	Jurisdiction	Building Type	Damage Extent	Damage Description	Last Updated	
			Affected		10/13/2017 10:13:05	Q Details Edit Delete
4001 Eight Belles Lane	Greensboro	MultiFamilyHome	Destroyed	Tree across entrance to neighborhood.	10/13/2017 10:06:06	Q Details Edit Delete
1002 Meadowood	Sedalia	Other	Minor		10/13/2017 09:58:25	Q Details Edit Delete
56731 East Main Street	HighPoint	Business	Major		10/13/2017 09:45:15	Q Details Edit Delete
987 West Main Street	Burlington	Single Family Home	Isolated		10/13/2017 09:44:10	Q Details Edit Delete
Main Street USA	Burlington	Business	Minor		10/13/2017 09:30:10	Q Details Edit Delete
12345 Main Street	Gibsonville	Business	Destroyed		10/13/2017 09:28:42	Q Details Edit Delete
4321 Main Street	Archdale	Government	Major		10/13/2017 09:20:10	Q Details Edit Delete
1002 Meadowood Street	Greensboro	Government	Destroyed		10/13/2017 09:18:45	Q Details Edit Delete
1208 Washington Street	Gibsonville	SingleFamilyHome	Destroyed	House moved off foundation.	10/13/2017 09:15:09	Q Details Edit Delete
255 E Market Street	Greensboro	Business	Minor		10/13/2017 09:14:17	Q Details Edit Delete
245 Market Street	Greensboro	Business	Isolated		10/13/2017 09:13:06	Q Details Edit Delete
137 Meadowood Street Greensboro Map	Greensboro	Multi-Family Home	Affected		10/13/2017 08:45:26	Q Details Edit Delete
1000 Ted Johnson Parkway Greensboro Map	Greensboro	Government	Destroyed		10/13/2017 08:44:42	Q Details Edit Delete
1002 Meadowood Street Greensboro Map	Greensboro	Government	Major		10/13/2017 08:44:12	Q Details Edit Delete

Damage Assessment v. 1.0

Welcome, Nathan.Shaw (Logout). You are logged in as

GC - Emergency Manageme

in 2017-10-13 NCR Demonstra



Damage Assesment Citizen Reports

Damage Assessment

Edit

Details

Location

1002 Meadowood Street



Jurisdiction

Greensboro

Contact

Nathan

Phone Number

987-654-3210

Building Type

Government

Damage Extent

Major

Notes

Structural damage to roof on EMS Base 3.

Cancel Save

Damage Assessment v. 1.0

Welcome, Nathan.Shaw (Logout). You are logged in as

GC - Emergency Managem

in 2017-10-13 NCR Demonstra



Damage Assessment x Citizen Reports x

Damage Assessment

2017-10-13 NCR Demonstration

+ Create Actions

Jurisdiction: All Records Building Type: All Records Damage Extent: All Records

Search Clear

Property Count: 16 # Destroyed: 5 # Major: 4 # Minor: 3 # Affected: 2 # Isolated: 2

Location	Jurisdiction	Building Type	Damage Extent	Damage Description	Last Updated	
1002 Meadowood Street Map	Greensboro	Government	Major	Structural damage to roof on EMS Base 3.	10/13/2017 10:16:09	Q Details Edit Delete
			Affected		10/13/2017 10:13:05	Q Details Edit Delete
4001 Eight Belles Lane	Greensboro	MultiFamilyHome	Destroyed	Tree across entrance to neighborhood.	10/13/2017 10:06:06	Q Details Edit Delete
1002 Meadowood	Sedalia	Other	Minor		10/13/2017 09:58:25	Q Details Edit Delete
56731 East Main Street	HighPoint	Business	Major		10/13/2017 09:45:15	Q Details Edit Delete
987 West Main Street	Burlington	Single Family Home	Isolated		10/13/2017 09:44:10	Q Details Edit Delete
Main Street USA	Burlington	Business	Minor		10/13/2017 09:30:10	Q Details Edit Delete
12345 Main Street	Gibsonville	Business	Destroyed		10/13/2017 09:28:42	Q Details Edit Delete
4321 Main Street	Archdale	Government	Major		10/13/2017 09:20:10	Q Details Edit Delete
1002 Meadowood Street	Greensboro	Government	Destroyed		10/13/2017 09:18:45	Q Details Edit Delete
1208 Washington Street	Gibsonville	SingleFamilyHome	Destroyed	House moved off foundation.	10/13/2017 09:15:09	Q Details Edit Delete
255 E Market Street	Greensboro	Business	Minor		10/13/2017 09:14:17	Q Details Edit Delete
245 Market Street	Greensboro	Business	Isolated		10/13/2017 09:13:06	Q Details Edit Delete
137 Meadowood Street Greensboro Map	Greensboro	Multi-Family Home	Affected		10/13/2017 08:45:26	Q Details Edit Delete
1000 Ted Johnson Parkway Greensboro Map	Greensboro	Government	Destroyed		10/13/2017 08:44:42	Q Details Edit Delete
1002 Meadowood Street Greensboro Map	Greensboro	Government	Major		10/13/2017 08:44:12	Q Details Edit Delete

Damage Assessment v. 1.0

[Link](#)

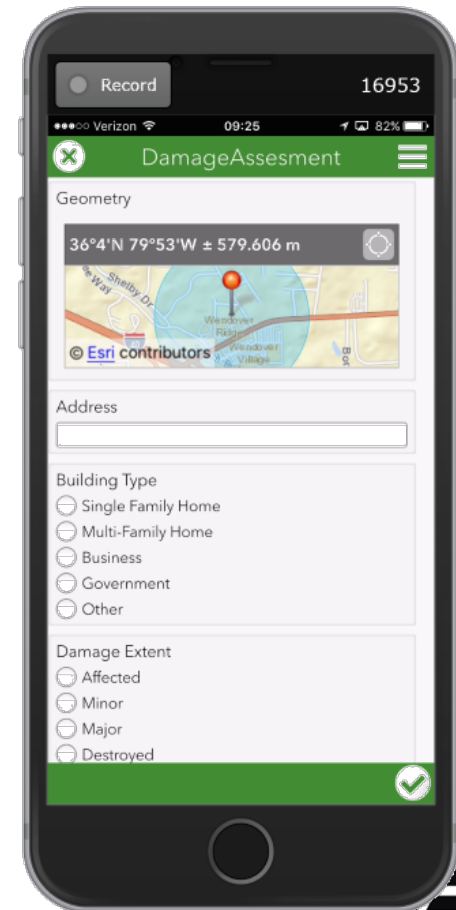
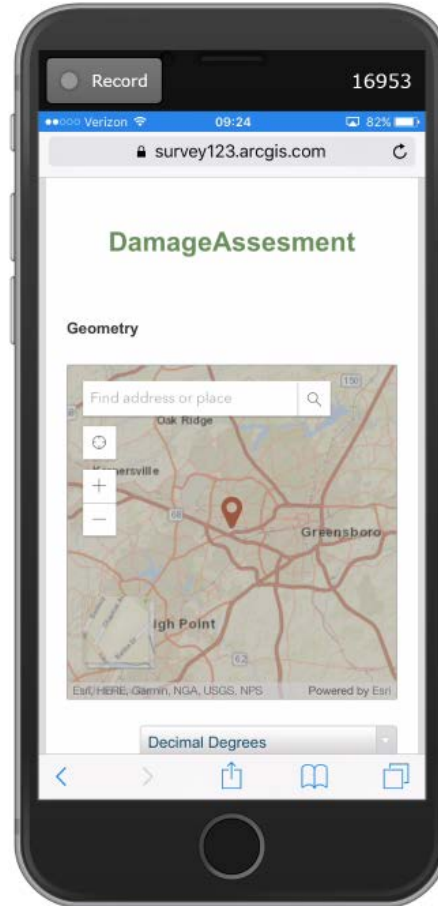
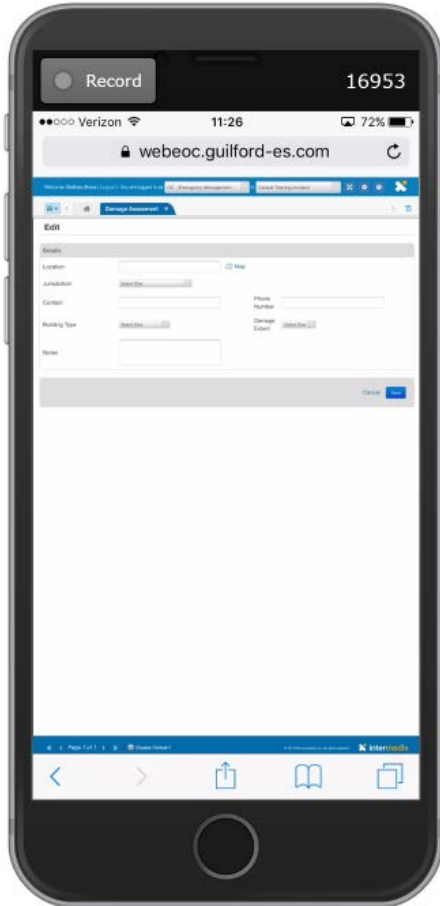

Damage Assessment Dashboard



Damage Assessment

Natahan

Properties

6

Last update: a few seconds ago

Isolated

1

Last update: a few seconds ago

Affected

2

Last update: a few seconds ago

Minor

1

Last update: a few seconds ago

Major

1

Last update: a few seconds ago

Destroyed

1

Last update: a few seconds ago

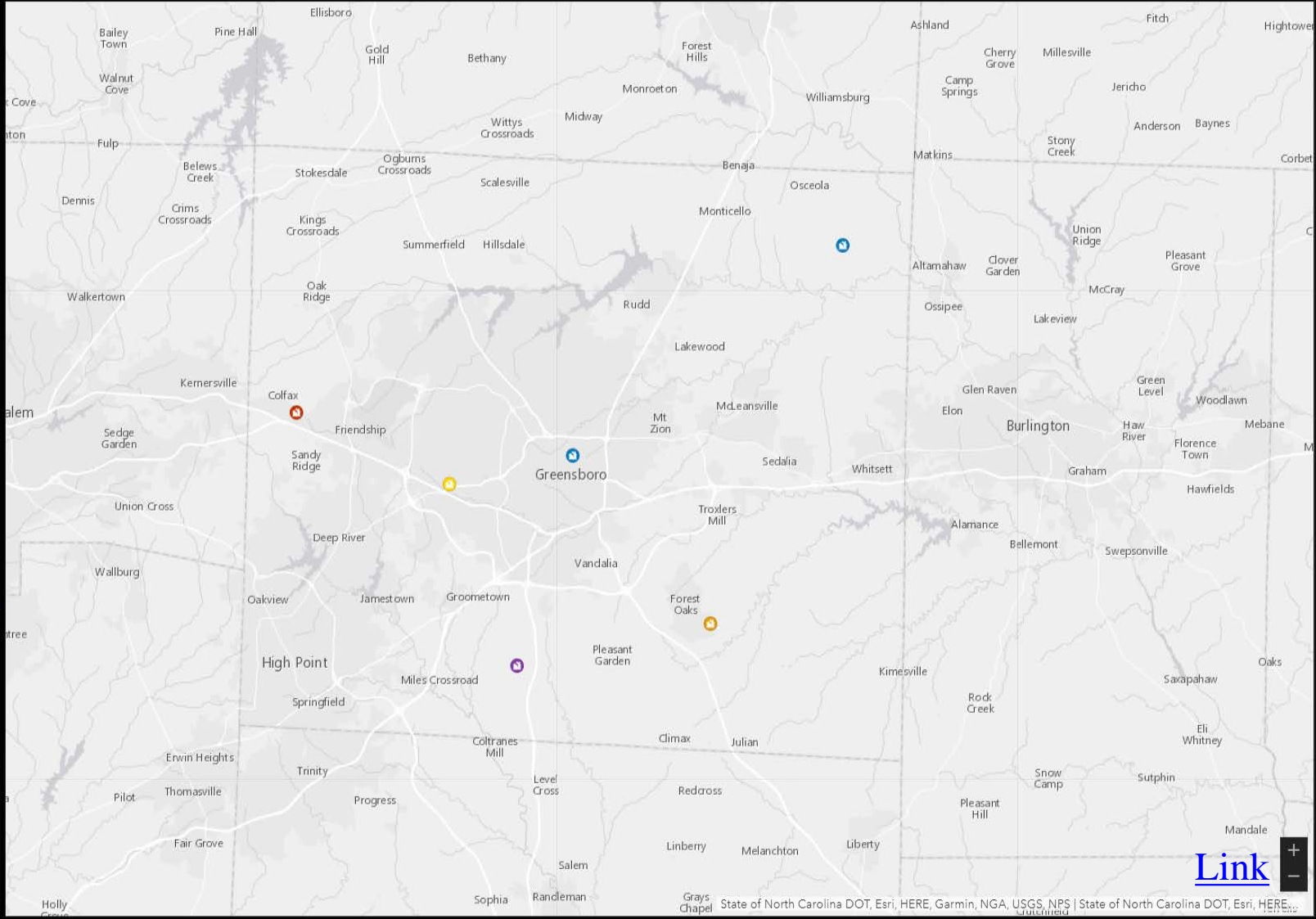

Citizen Reporter

Welcome, Nathan.Shaw (Logout). You are logged in as GC - Emergency Manageme in 2017-10-13 NCR Demonstra



Damage Assesment Citizen Reports **Position Log**

Damage Assessment

2017-10-13 NCR Demonstration

+ Create Actions

Status: All Records Type: All Records

Search Clear

Status	Type	Address	Zip Code	Name	Phone Number	Details	
Submitted	Utility Report	1002 Meadowood Street	27410			Chrome test	Details Edit Delete
Completed	Damage Report	1002 Meadowood Street Map	27410			test	Details Edit Delete
Submitted	DamageReport	300 W Washington Street	27409	Nathan Shaw	1234567890	Windows on building have been blown out.	Details Edit Delete
Submitted	RoadReport	145 W Main Street	27411				Details Edit Delete
Submitted	DebrisReport	133 Main Street	27411				Details Edit Delete
Submitted	DamageReport	123 Main Street	27411				Details Edit Delete

Citizen Reporter

Welcome, Nathan.Shaw (Logout). You are logged in as GC - Emergency Manageme in 2017-10-13 NCR Demonstra



Damage Assessment Citizen Reports **Position Log**

Damage Assessment

Edit

Details

Street Address	<input type="text" value="4001 Eight Belles Lane Greensboro"/>	Map
Zip Code	<input type="text" value="27410"/>	
Report Type	<input type="text" value="Tree Report"/>	
Report Status	<input type="text" value="Submitted"/>	
Details	<input type="text"/>	
First Name	<input type="text"/>	
Last Name	<input type="text"/>	
Phone Number	<input type="text"/>	

Cancel

Citizen Reporter

Welcome, Nathan.Shaw (Logout). You are logged in as

GC - Emergency Manageme

in 2017-10-13 NCR Demonstra



Damage Assesment x Citizen Reports x **Position Log** x



Damage Assessment

2017-10-13 NCR Demonstration

+ Create Actions

Status: All Records Type: All Records

Search Clear

Status	Type	Address	Zip Code	Name	Phone Number	Details
Submitted	Tree Report	4001 Eight Belles Lane Greensboro Map	27410			Details Edit Delete
Submitted	Utility Report	1002 Meadowood Street	27410			Chrome test Details Edit Delete
Completed	Damage Report	1002 Meadowood Street Map	27410			test Details Edit Delete
Submitted	DamageReport	300 W Washington Street	27409	Nathan Shaw	1234567890	Windows on building have been blown out. Details Edit Delete
Submitted	RoadReport	145 W Main Street	27411			Details Edit Delete
Submitted	DebrisReport	133 Main Street	27411			Details Edit Delete
Submitted	DamageReport	123 Main Street	27411			Details Edit Delete

Citizen Reporter

[Link](#)

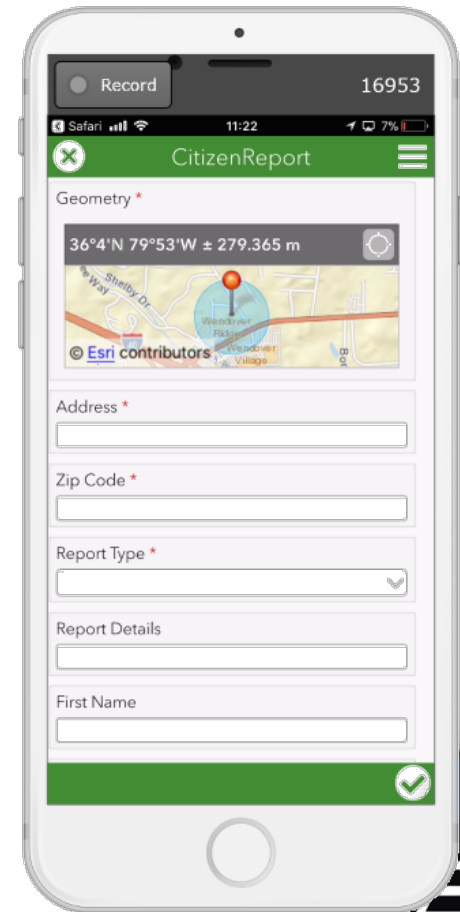
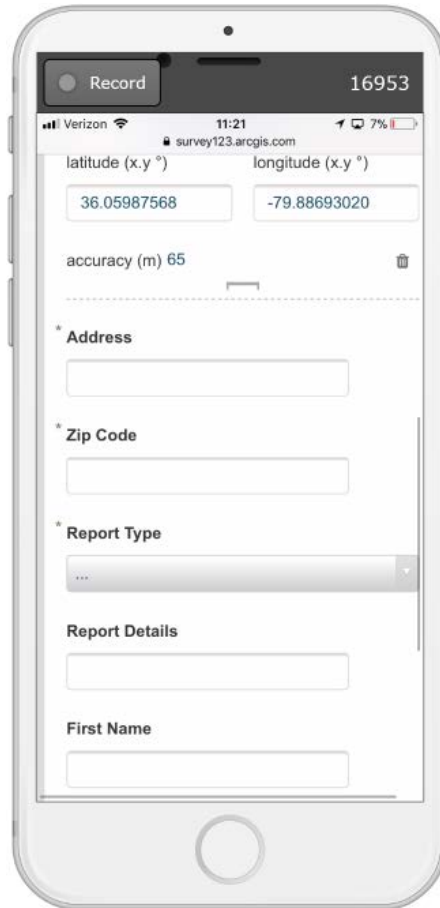
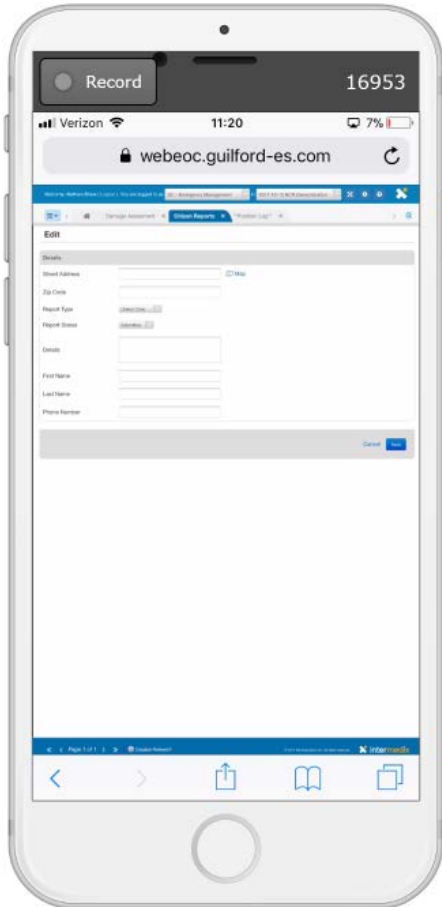

Citizen Reporter



Citizen Reports

Nathan

Damage Reports

1

Last update: a few seconds ago

Debris Reports

1

Last update: a few seconds ago

Road Reports

1

Last update: a few seconds ago

Tree Reports

1

Last update: a few seconds ago

Utility Reports

1

Last update: a few seconds ago

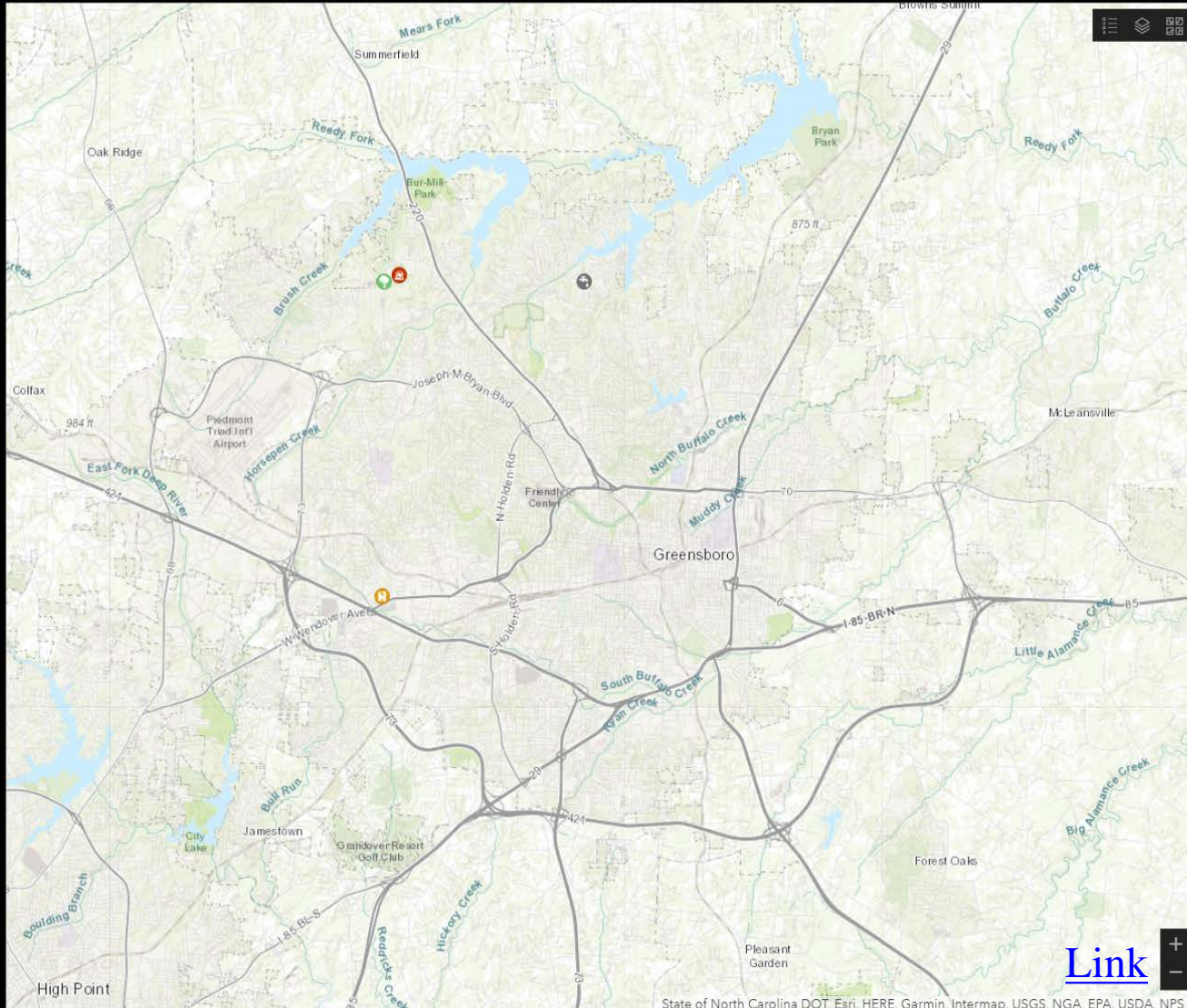

Submitted

5

Last update: a few seconds ago

Received

1

Last update: a few seconds ago

In Progress

1

Last update: a few seconds ago

Completed

1

Last update: a few seconds ago

Incident Overview Dashboard



Significant Events

- ▲ 9/26/2017, 8:55 AM
Routine /
- ▲ 9/5/2017, 10:45 AM
Flash / Civil Disorder
Protesters are gathered in front of the MMOB to advocate for the removal of the Tickle me Elmo Statue. Several Sesame Street fans have come down to disrupt the protest and began acting like grouches!
- ▲ 9/5/2017, 10:29 AM
High / School System Incident
Colonial Pipeline reports significant leak in line running through Northern Middle/High Campus.
- ▲ 9/5/2017, 10:27 AM
Flash / Civil Disorder
Test Only - Protesters gathered downtown in front of the MMOB to advocate the removal of the Tickle me Elmo statue. Several Sesame Street fans showed up and began tickling the protesters.
- ▲ 9/5/2017, 10:21 AM
Routine / School System Incident
Fire, EMS on scene. Colonial Pipeline has been notified. Transportation has 15 drivers en route to transport students & staff.
- ▲ 9/5/2017, 10:16 AM
High / Hurricane/Tropical Storm
As of 1019 on 9/5/17, the High Point University campus is flooded along Panther Drive. The campus has lost power. Students in affected residential dorms have been evacuated to nearby hotels.
- ▲ 9/5/2017, 10:16 AM
Routine / Road Closure
Test Only - Several Major road ways are closed due to damage of the roadway, Traffic has been rerouted and work has begun to repair roadways.
- ▲ 9/5/2017, 10:16 AM
Flash / School System Incident
Evacuating Northern Middle & High due to smell of gas in area. Several students reporting nausea/vomiting. Reunification plan is being activated.
- ▲ 8/8/2017, 4:12 PM
Routine /
- ▲ 8/8/2017, 3:41 PM
Routine /
- ▲ 3/14/2017, 11:26 AM
High / Structure Collapse
town hall has collapsed.

Last update: a few seconds ago

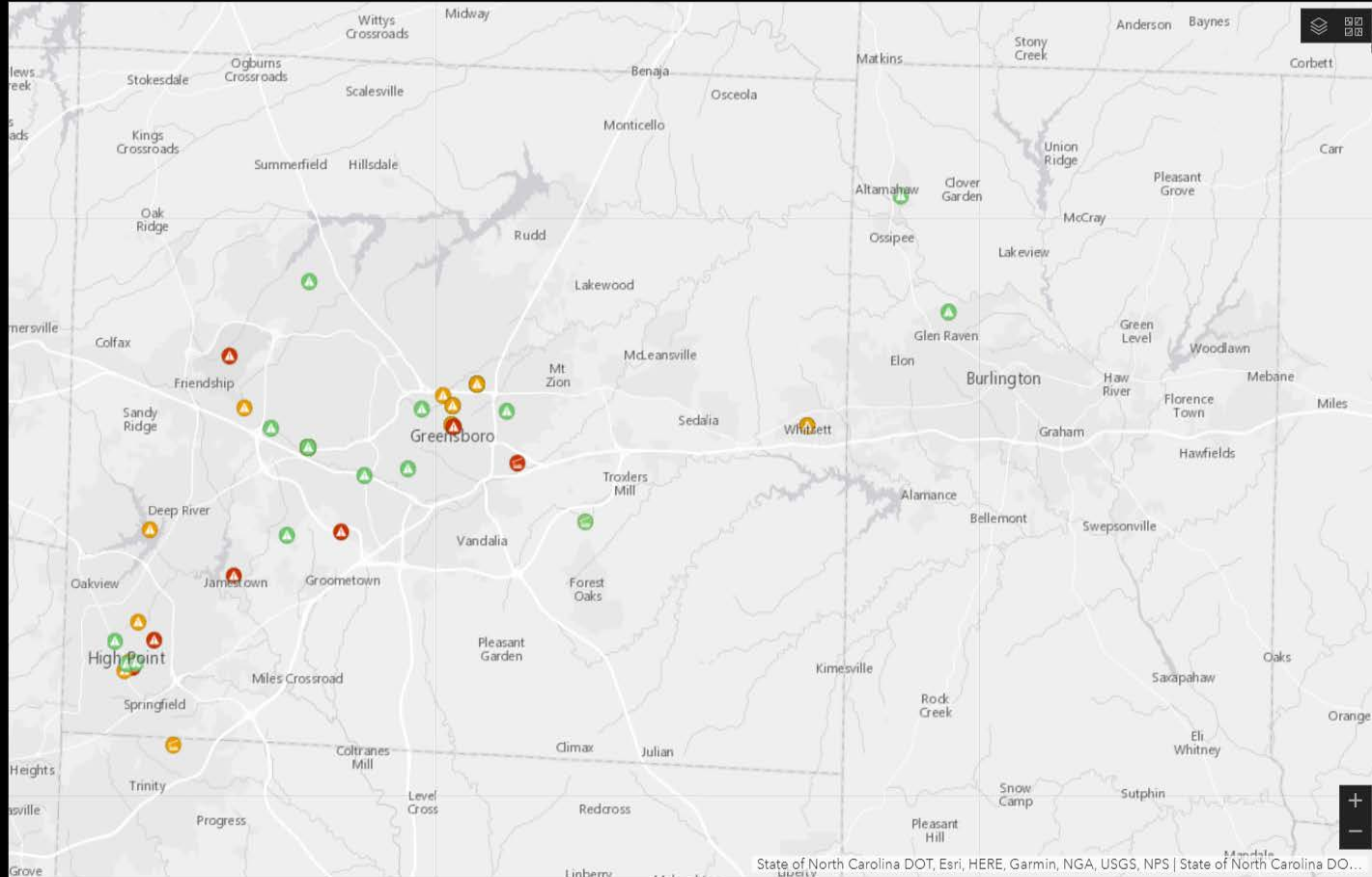

State of North Carolina DOT, Esri, HERE, Garmin, NGA, USGS, NPS | State of North Carolina DO...

Active Shelters

3

Last update: a minute ago

Shelter Occupancy

183

Last update: a minute ago

Active Shelters Dashboard



Active Shelters

Natahan

Open

1

Last update: a few seconds ago

Full

1

Last update: a few seconds ago

Closed

1

Last update: a few seconds ago

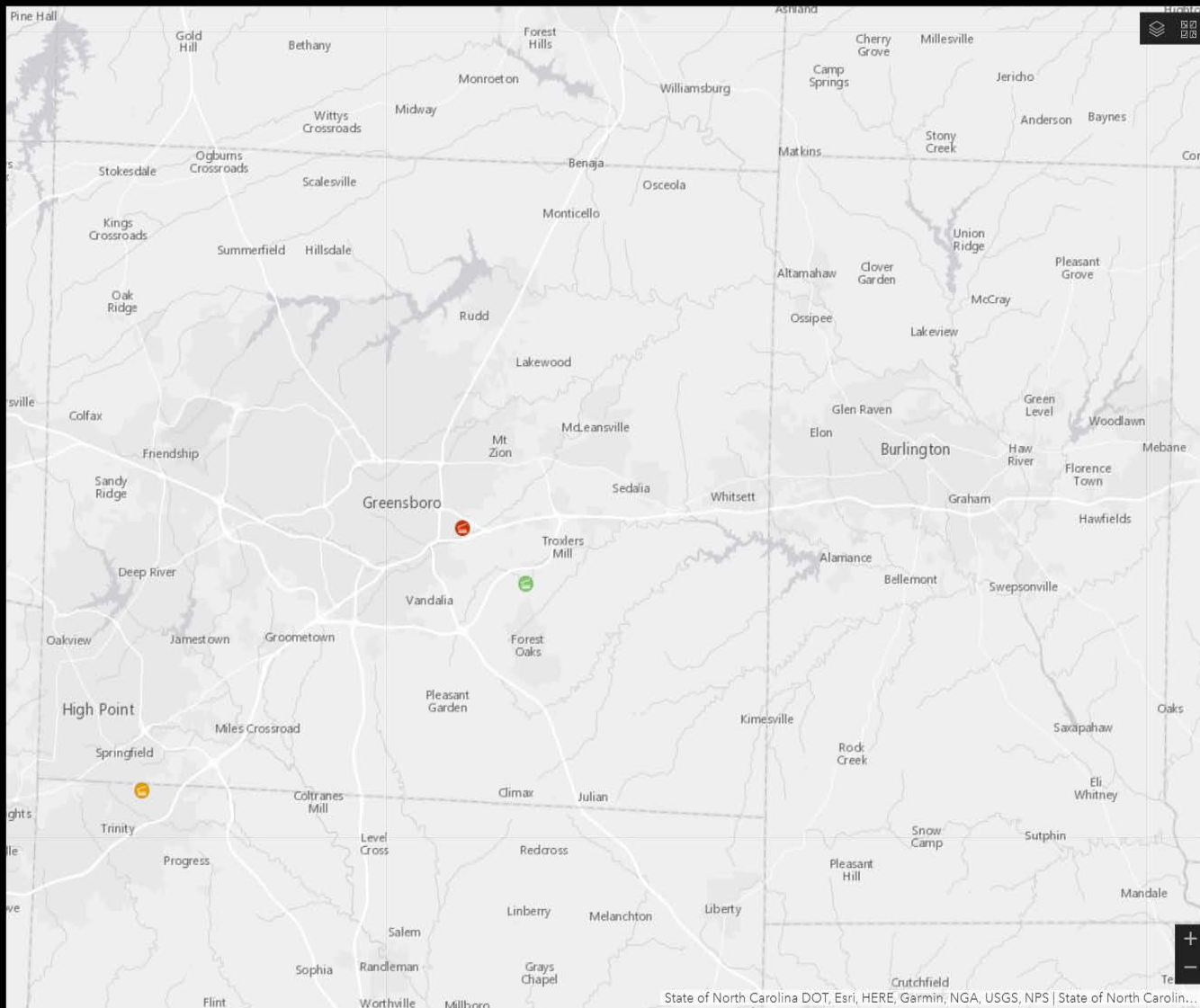

Shelter Occupancy

183

Last update: a few seconds ago

Shelter Availability

189

Last update: a few seconds ago

Active Requests Dashboard

Active Requests
27
Last update: a few seconds ago

Not Reviewed
20
Last update: a few seconds ago

Assigned
2
Last update: a few seconds ago

In Progress
4
Last update: a few seconds ago

Need More Information
1
Last update: a few seconds ago

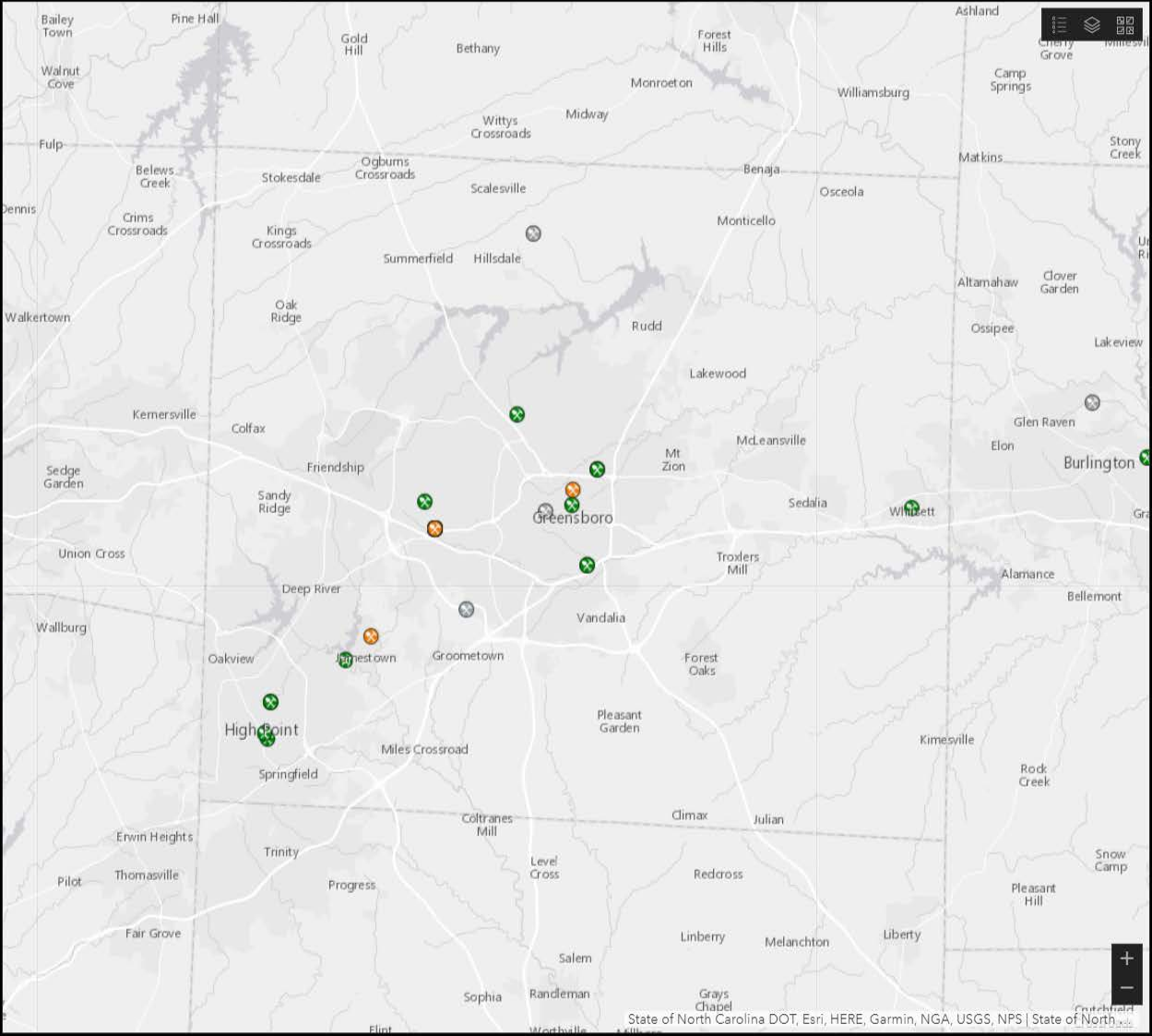

- Resource Request / Not Reviewed**
Initial: *TEST* *TEST* *TEST* Requesting one EMS strike team for transport of medically fragile patients to ARM reference flooding at ACME Assisted Living
Latest Update:
- Mission Request / Not Reviewed**
Initial: Enter a detailed description of request here.
Latest Update:
- Information Request / Not Reviewed**
Initial: How many law enforcement officers are needed at the Alamance County Community YMCA shelter for security?
Latest Update:
- Information Request / Assigned**
Initial: How many law enforcement officers are needed at the Alamance County Community YMCA shelter for security?
Latest Update: Nathan Shaw: test on: 10/26/2016 13:42:30
- Information Request / In Progress**
Initial: How many law enforcement officers are need for security at the point of dispensing site located at the Alamance County YMCA? What time do they need to report to the facility?
Latest Update: Nathan Shaw: We will need 6 Sheriff's Deputies for security at 1600. on: 10/26/2016 12:02:58
- Mission Request / Assigned**
Initial: Test
Latest Update: Nathan Shaw: Example for demonstration. on: 10/26/2016 10:20:08
- Mission Request / Complete**
Initial: How many law enforcement officers are needed for security at the Alamance County YMCA shelter?
Latest Update: Nathan Shaw: on: 11/01/2016 09:38:44
- Mission Request / Not Reviewed**
Initial: Test of WebEOC Mapper
Latest Update:
- Mission Request / Need More Information**
Initial: Need Jersey Mike's sub (turkey sub Mike's way - no onions please)
Latest Update:
- Resource Request / Not Reviewed**
Initial: Bottled Water needed at the DSS High Point Location
Latest Update:
- Mission Request / Complete**
Initial: DOT to 3500 Groometown Rd for a tree down, too large for PSFD to remove. GCEMS has an ambulance with a patient onboard blocked by downed trees in Southern GC.
Latest Update: Jon Simmons: A neighbor was able to push the tree out of the road with a tractor per PSFD Chief 24 on: 03/14/2017 10:22:31
- Information Request / Not Reviewed**
Initial: What time is the Deputy Sheriff estimated arrival at shelter #2??
Latest Update: Chandlee White: Need to Request two Deputy Sheriffs at Shelter #2 on: 03/14/2017 10:21:31

Health and Human Services Dashboard



Health and Human Services

Natahan

Active Shelters

3

Last update: a few seconds ago

Current Occupancy

183

Last update: a few seconds ago

Current Availability

189

Last update: a few seconds ago

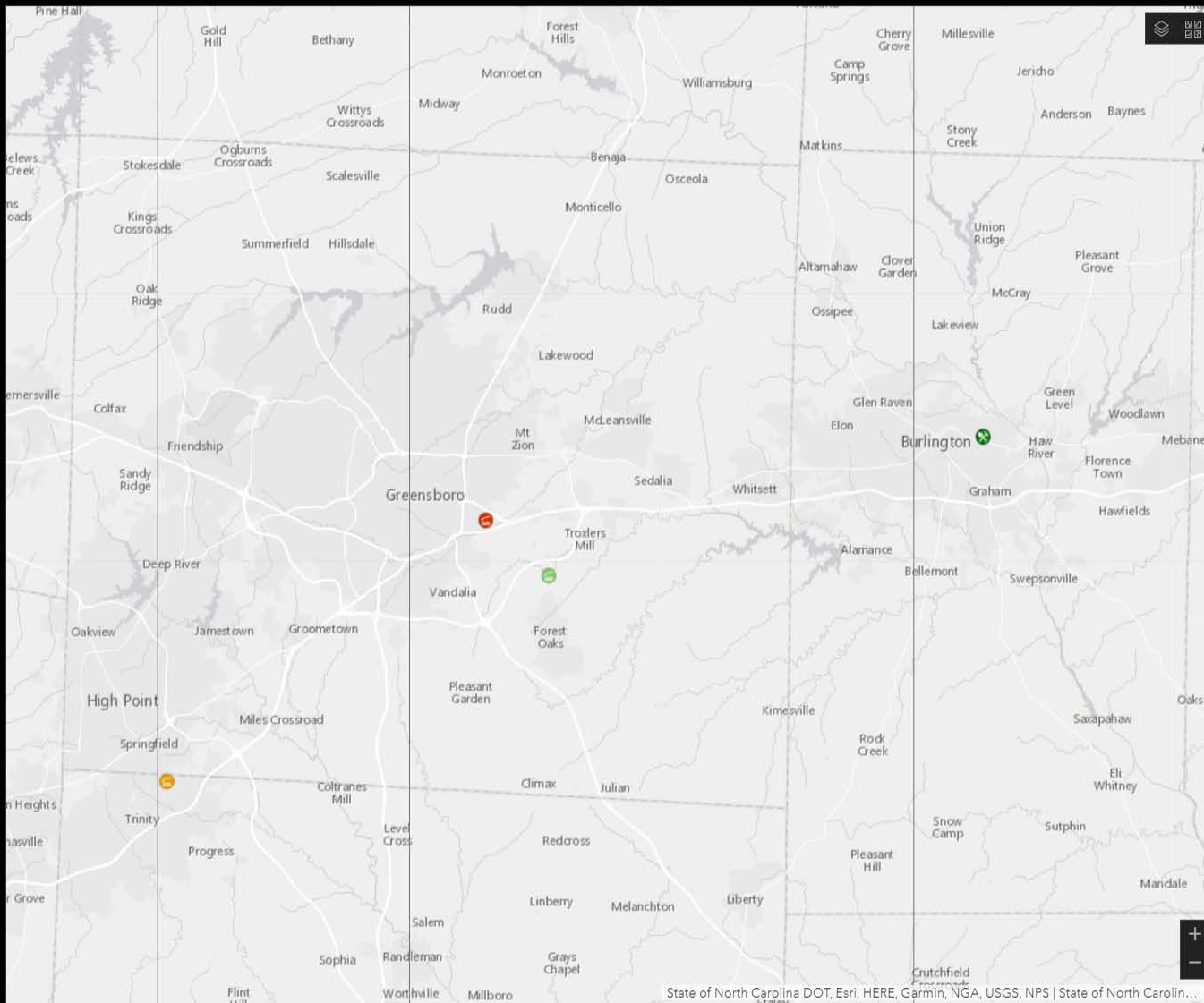

Active Requests

1

Last update: a few seconds ago

Resource Request / Not Reviewed
Initial: *TEST* *TEST* *TEST* Requesting one
EMS strike team for transport of medically
fragile patients to ARMC reference flooding
at ACME Assisted Living
Latest Update:

State of North Carolina DOT, Esri, HERE, Garmin, NGA, USGS, NPS | State of North Carolina...

Last update: a few seconds ago

Emergency Management Daily Operations

Guilford County Emergency Management Daily Operations

Esri World Geocoder

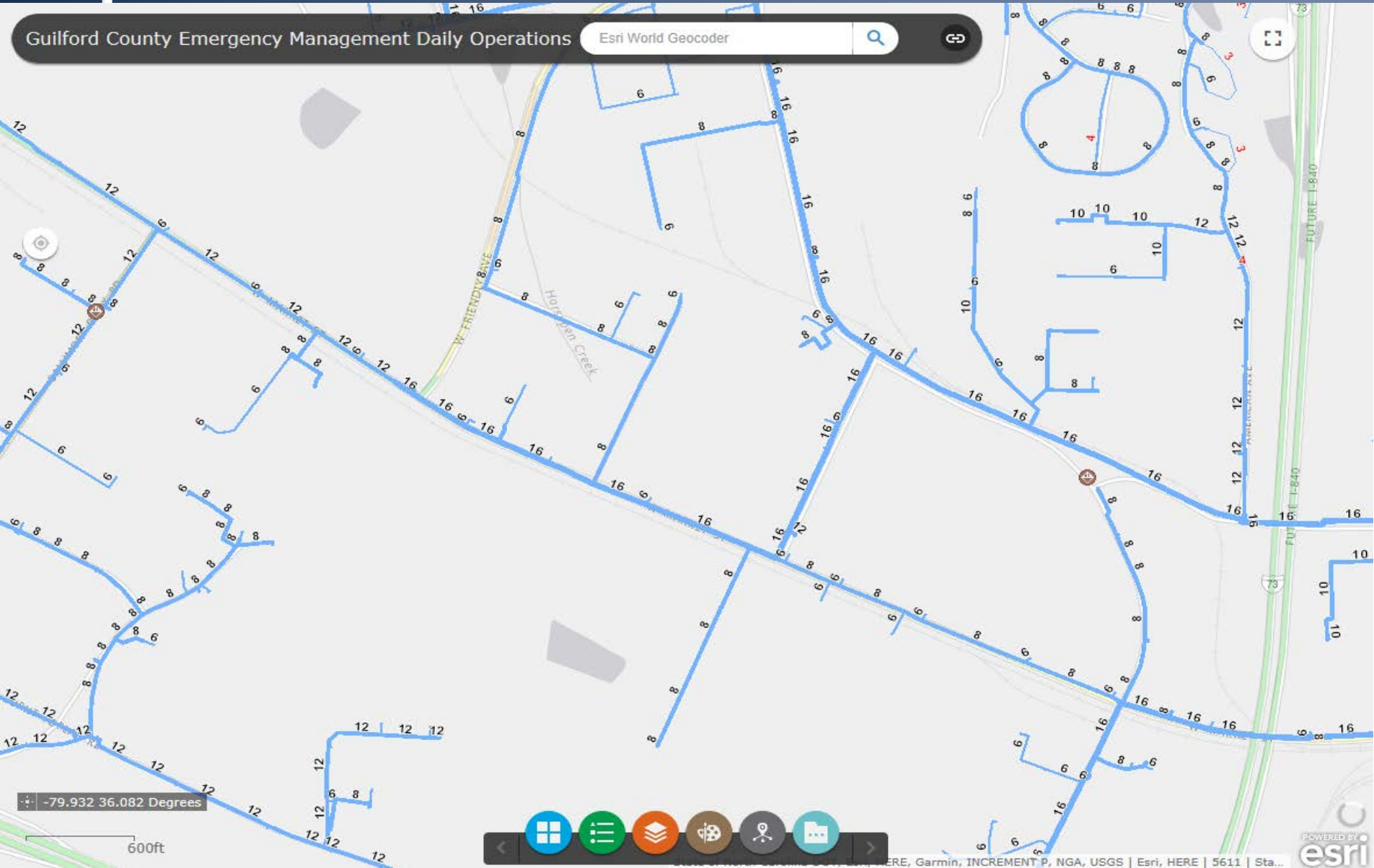

-79.932 36.082 Degrees

600ft

Emergency Management Daily Operations

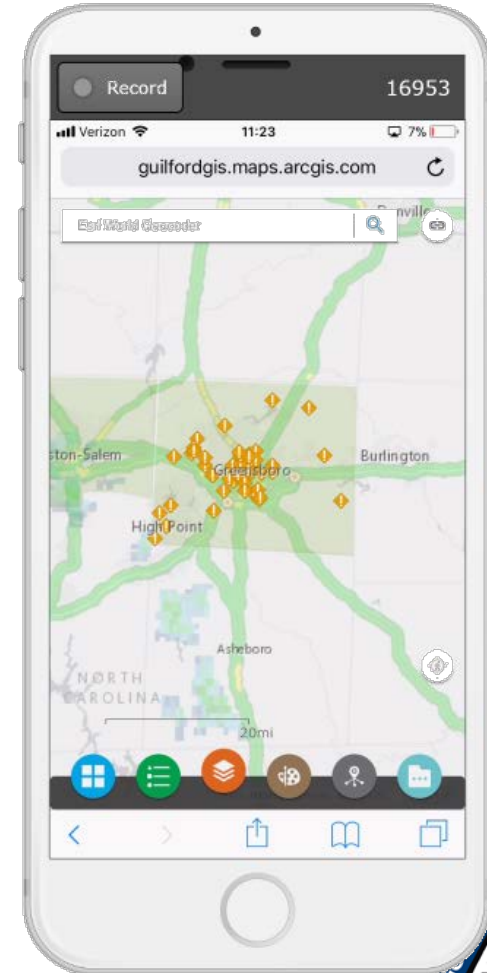
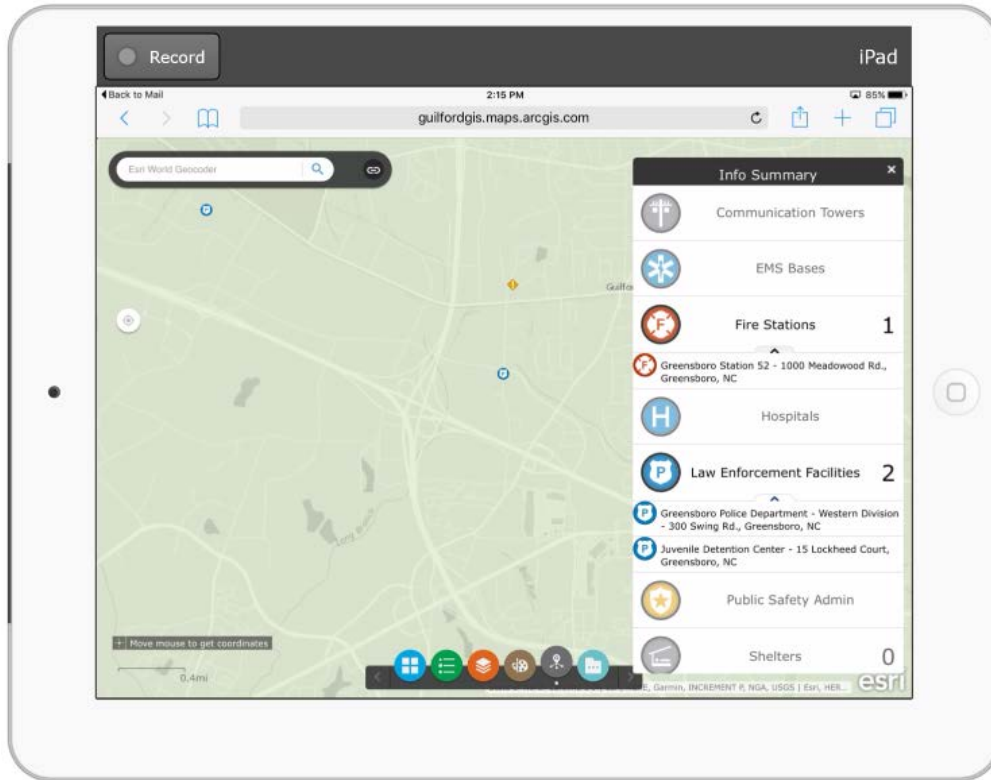

Discussion & Questions?



Nathan Shaw

Emergency Management Coordinator

Guilford County Emergency Management

Office: (336) 641-2278

nshaw@guilford-es.com

